Yesterdays
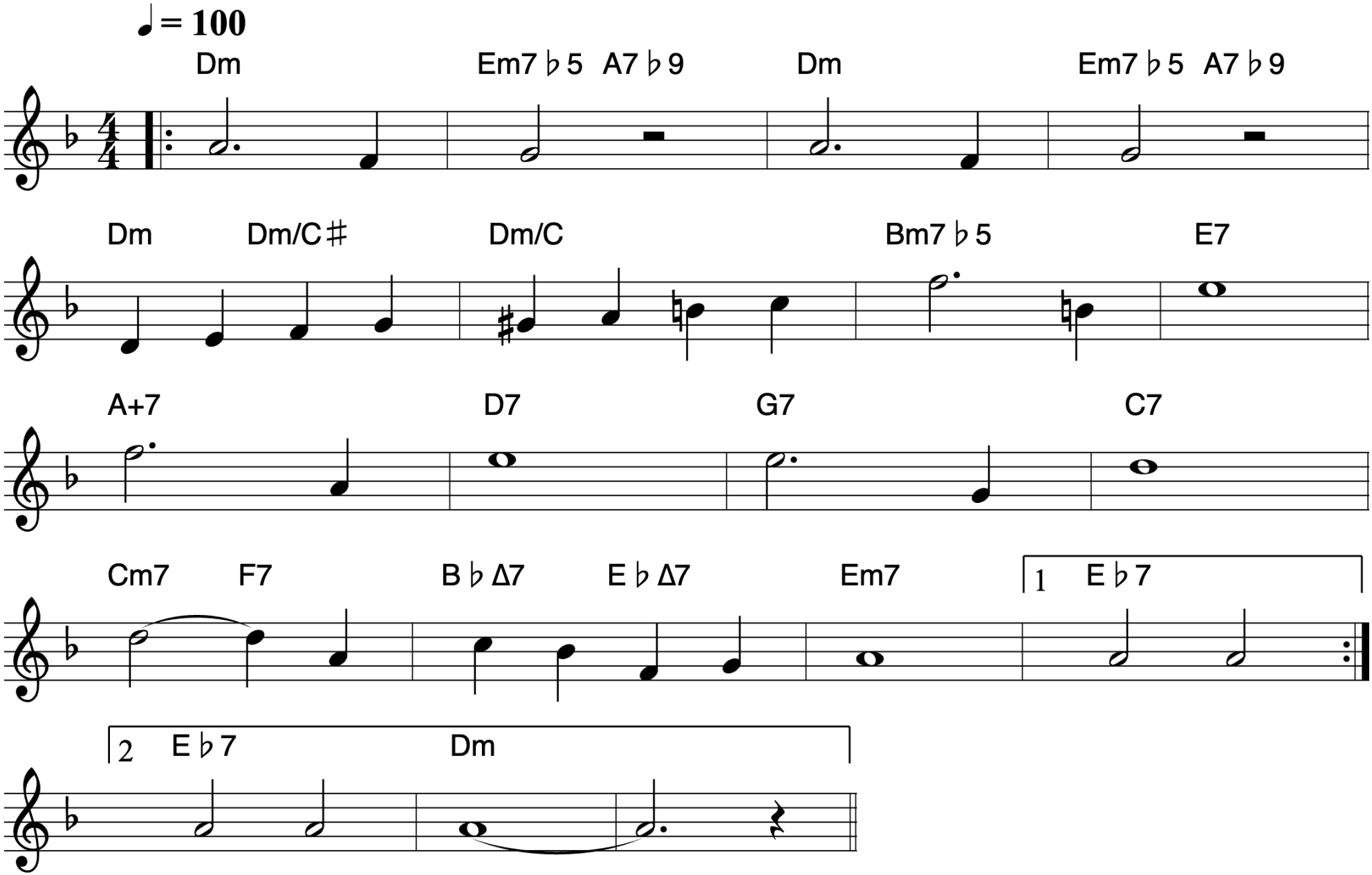
Jerome Kern